

# Patient report

Bio-Rad                      DATE: 09/09/2019  
D-10                            TIME: 04:10 PM  
S/N: #DJ4I016123        Software version: 4.30-2  
Sample ID:                    10543821  
Injection date              09/09/2019 03:53 PM  
Injection #: 29              Method: HbA1c  
Rack #: ---                  Rack position: 9

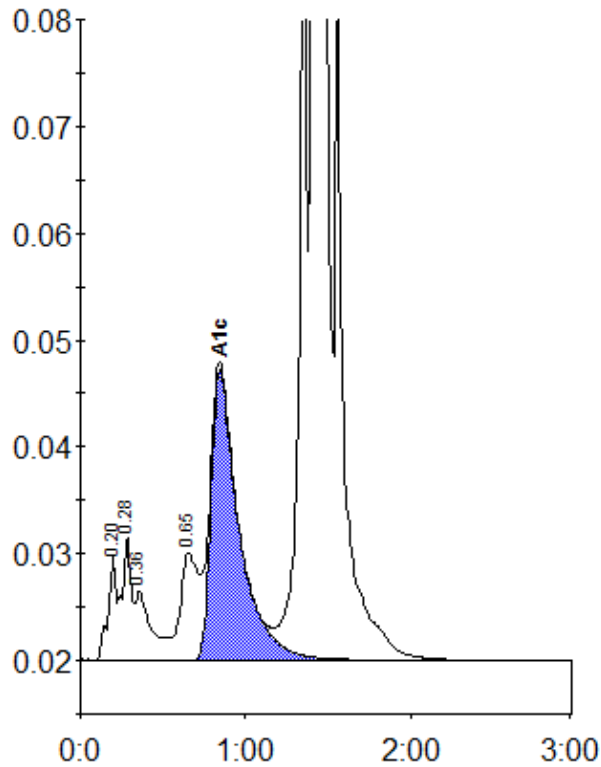

Peak table - ID: 10543821

Peak	R.time	Height	Area	Area %
A1a	0.20	9905	34206	0.9
A1b	0.28	11675	44397	1.1
Unknown	0.36	6441	44832	1.1
LA1c/CHb-1	0.65	9993	75664	1.9
A1c	0.84	27237	320741	10.1
P3	1.36	82375	265043	6.6
A0	1.41	969046	3236112	80.5
Total Area:		4020994		

Concentration:	%
A1c	10.1